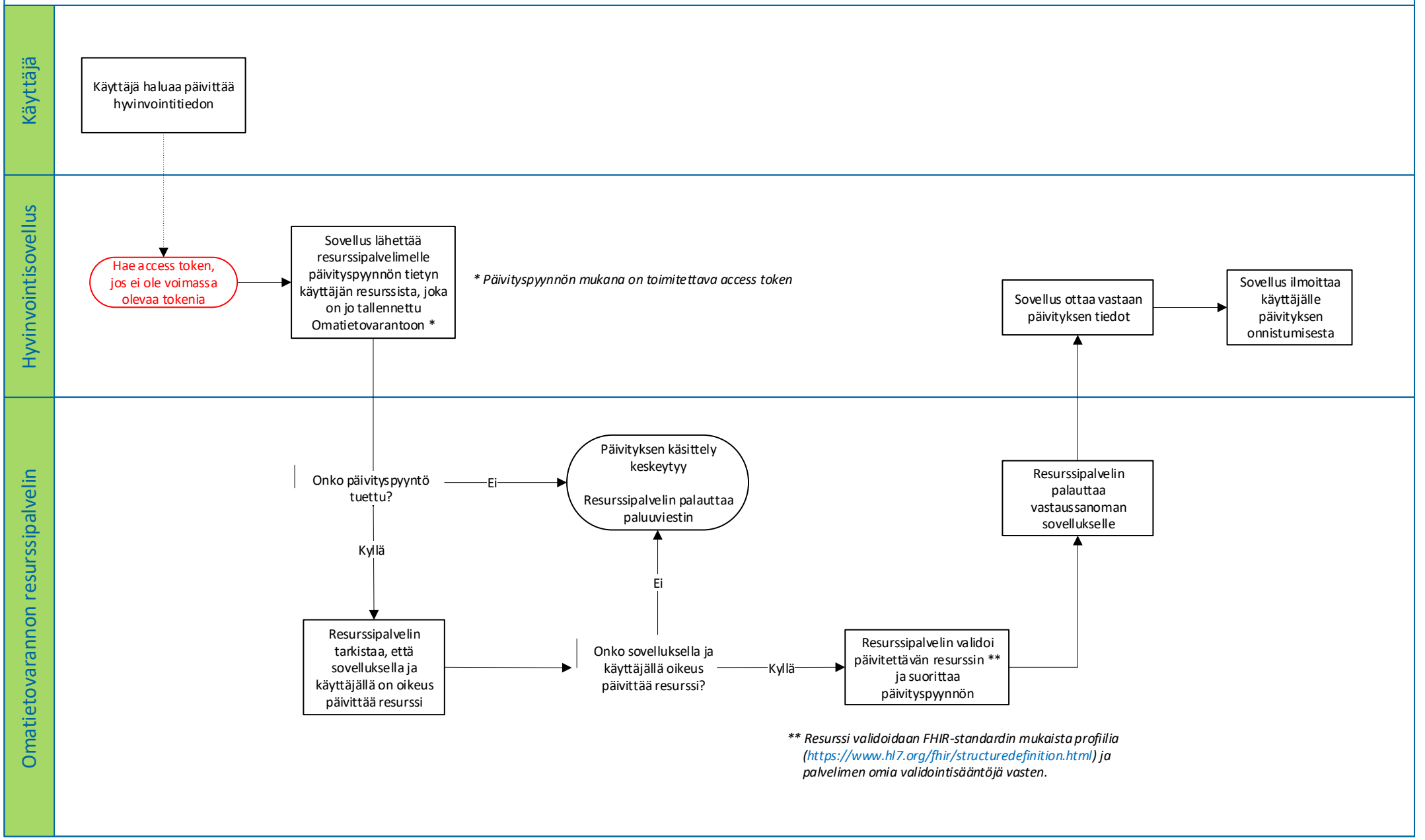Resurssin päivittäminen